

PLAT OF SURVEY OF

UNIT 4-03

PARCEL 1: UNIT 4-02 in GENEVA NATIONAL CONDOMINIUM NO. 4, being a Condominium created under the Condominium Ownership Act of the State of Wisconsin by a "Declaration of Condominium for Geneva National Condominium No. 4, dated the 22nd day of May, 1990 and recorded the 24th of May, 1990 in the Office of the Register of Deeds for Walworth County, Wisconsin in Vol. 487 of Records at pages 101 through 148, as Document No. 194543 and by a condominium Plat therefor; Together with all appurtenant rights, title and interest, including (without limitations):

- the undivided percentage interest in all Common Elements as specified for such Unit in the aforementioned Declaration;
- the right to use of the areas and/or facilities, if any, specified in the aforementioned Declaration, as Limited Common Elements for such Unit; and
- membership in the Geneva National Condominium Master Association, Inc., (hereafter the "Owners Association"), corporation, as provided for in the aforementioned Declaration and in any Articles of Incorporation and/or Bylaws for such Owner's Association.

PARCEL 11:

All property rights and easements described in Article III of the Declaration of Covenants, Conditions and Restrictions and Easements for the Geneva National Community recorded May 21, 1990 in Vol. 486 on page 541 as Document No. 194299.

UNIT 4-01

UNIT 4-02

1.369 ACRES

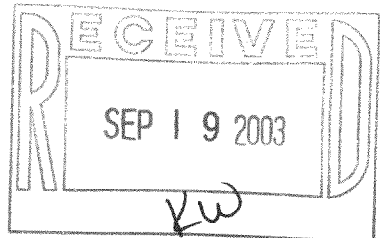
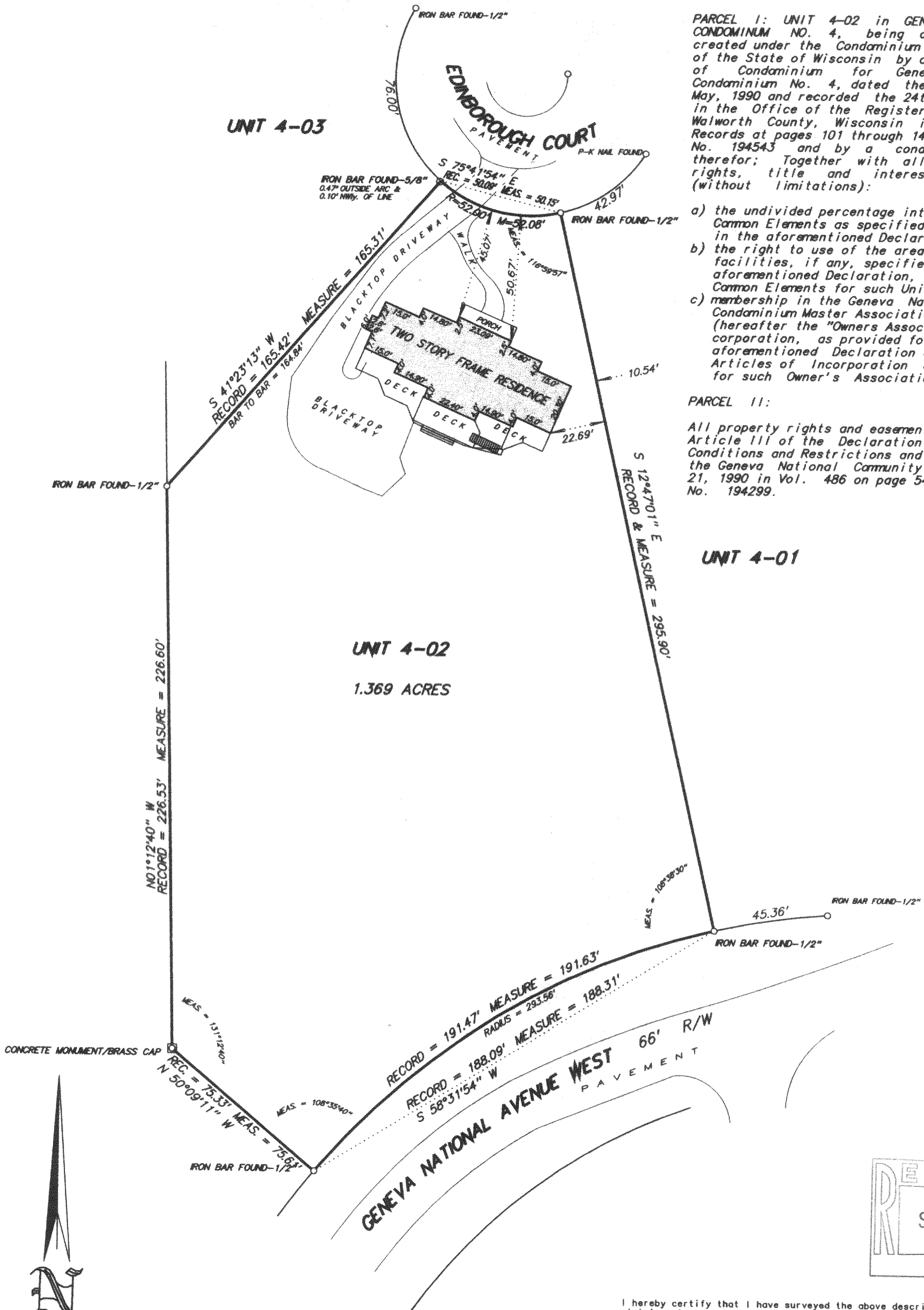

I hereby certify that I have surveyed the above described property and the above plat is a true representation thereof and shows the size and location of the property, its exterior boundaries, the location and dimensions of all visible structures thereon, boundary fences, apparent easements and roadways and visible encroachments, if any.

This survey is made for the exclusive use of the present owners of the property, and also those who purchase, mortgage, or guarantee the title thereto within one year from the date hereof.

Dated at Bassett, Wisconsin this _____ day of _____ 2003.

Mark A. Bolender
Wisconsin Registered Land Surveyor S - 1784

SCALE 1 inch = 30 feet

ORDERED BY D. Bark / Keefe Real Estate

JOB NO. 03162

JGN 4-02

217-2653